

**SALAZAR MONTE**  
**PROYECTOS E CONSTRUCOES**

AV- DE OLIVENCA 95- R,  
 Tele. (089)803786/7 Fax. (089)80  
 8000 FARO

		ESCALA 0 GRAFICA
DES. Nº 01	DESENHO	PROJECTO O TECNICO
ESCALA 1/200	<b>PLANTA DE IMPLANTAÇÃO</b>	
DATA 04/98	LOCALIZAÇÃO ATALAIA DE CIMA - LOURINHÃ	PROPRIETÁRIO CARLOS EDUARDO CASTRO P. DE ABREU FARO
		SALAZAR MONTEIRO PROJECTOS E CONSTRUÇÕES LDA AV. DE OLIVENÇA 95 - R/CH Tel: (089)803785 / Fax: (089)803538 8000 FARO

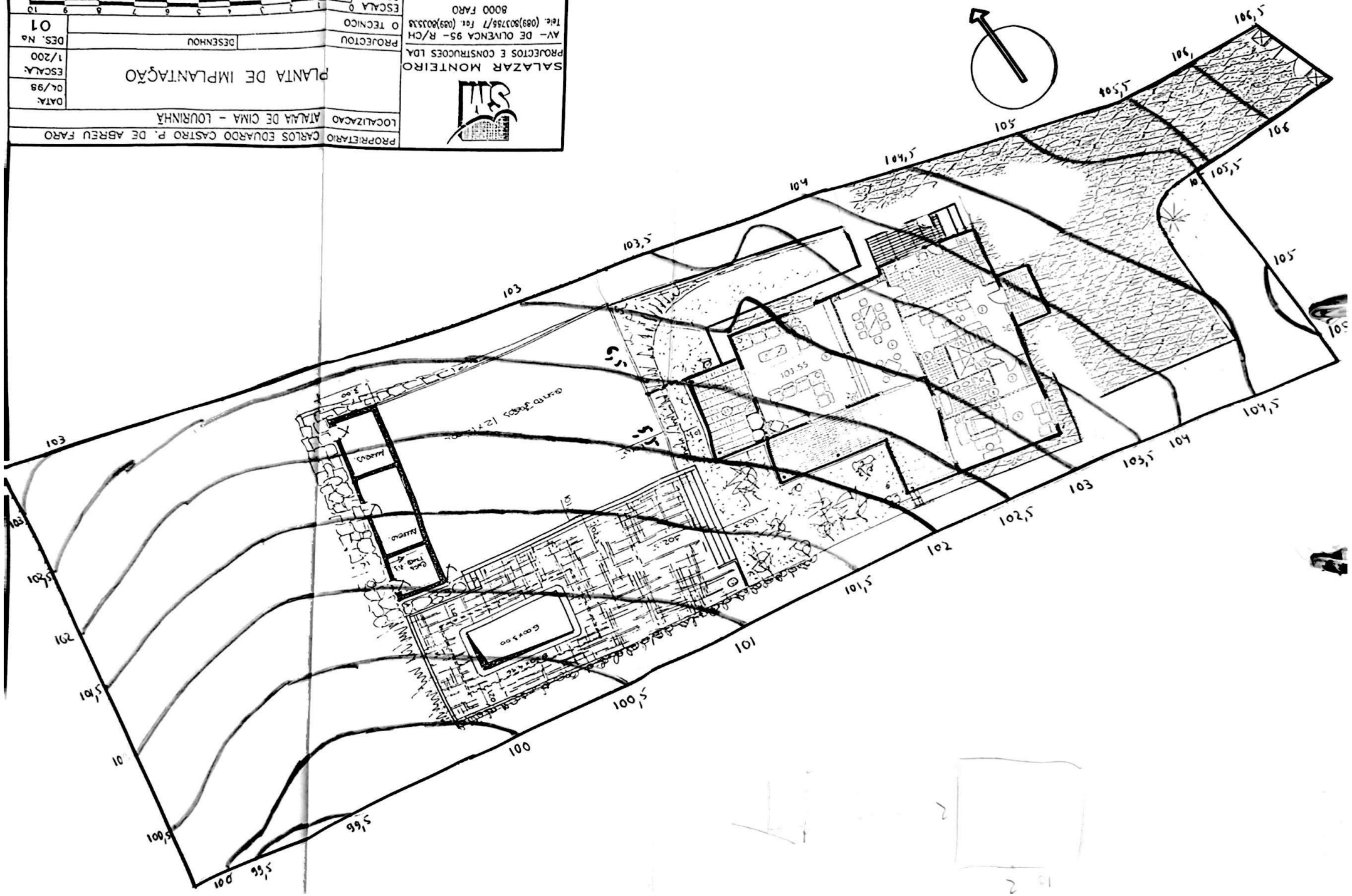

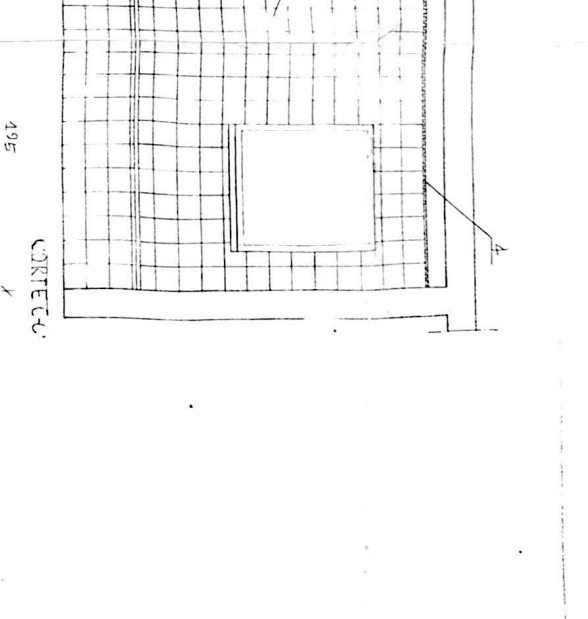
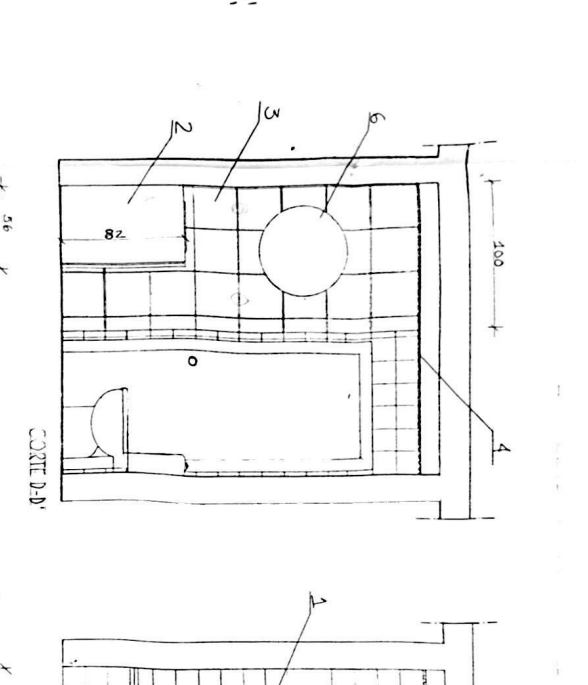
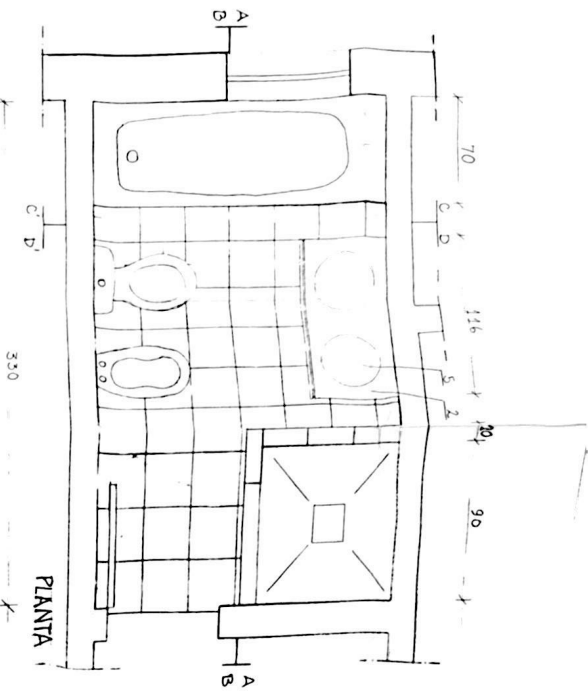
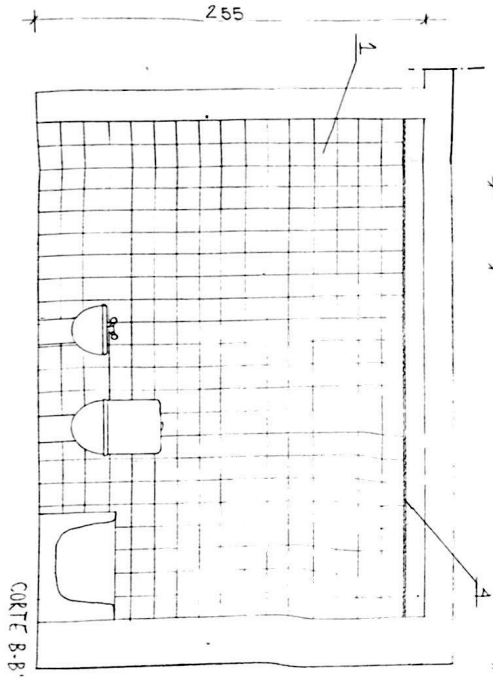
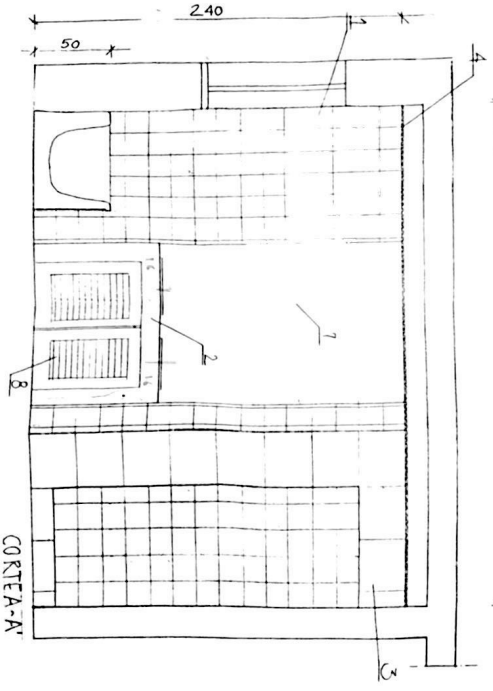

- 1. TECTO 10 15x15
- 2. M. M. BRANCO
- 3. TIGUEIRA - GRES 30x3
- 4. TECTO FALSO - CARVALHO
- 5. BACIA CIRCULAR - PORCELANA
- 6. OCULO EM VIDRO TEMPERADO
- 7. ESPELHO
- 8. PORTAS EM CARVALHO

ENGE ABREU FARO - CASA DA ATALAINH		
PLANTA ~	CORTES A-A', B-B', C-C', D-D'	
DATA	ESCALA	SUITE
99.04.29	1:20	BANHO

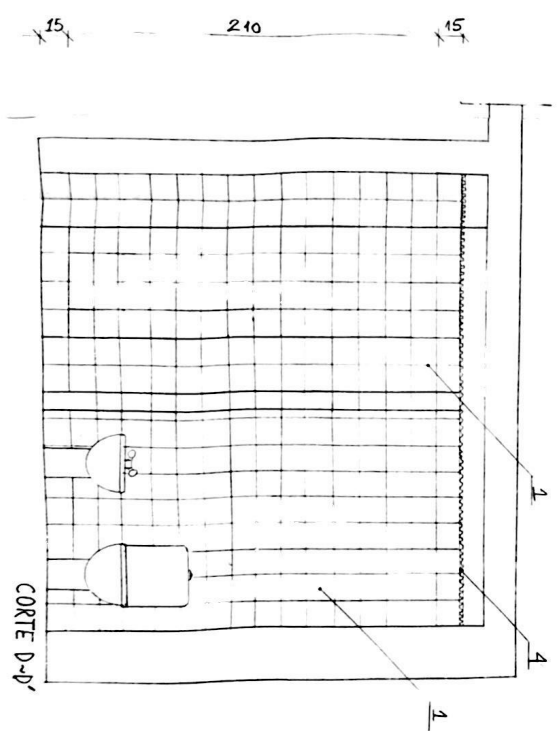
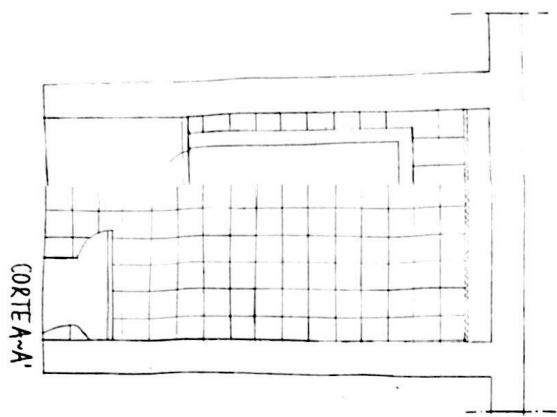
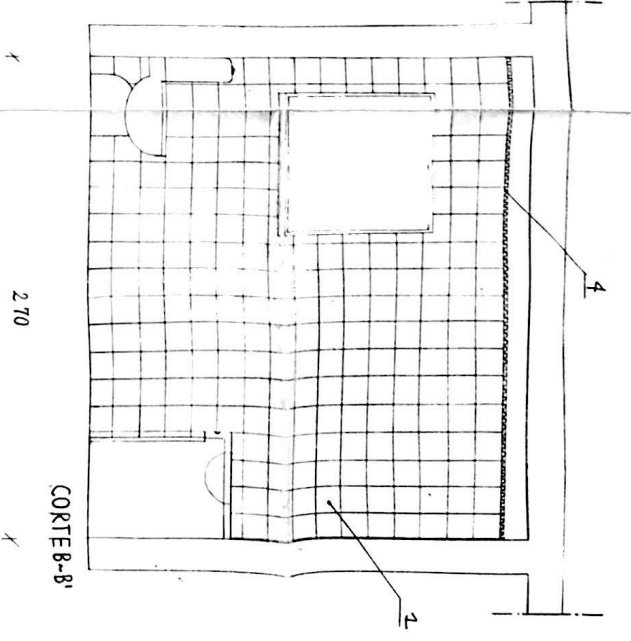
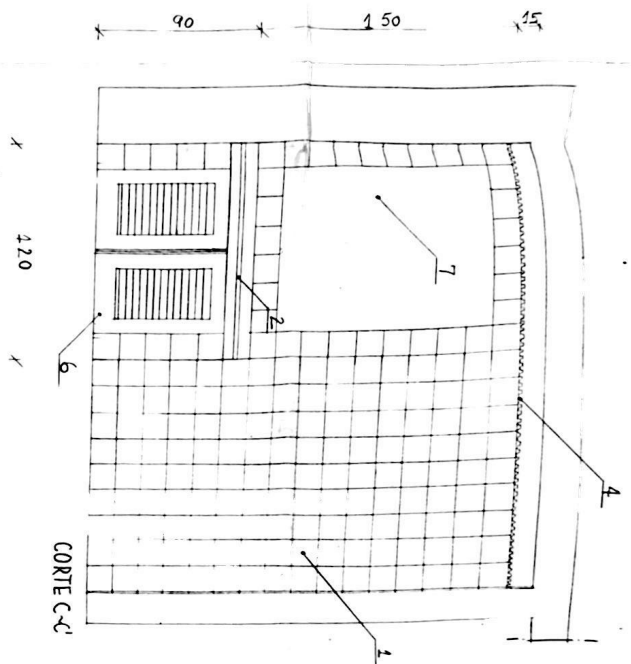
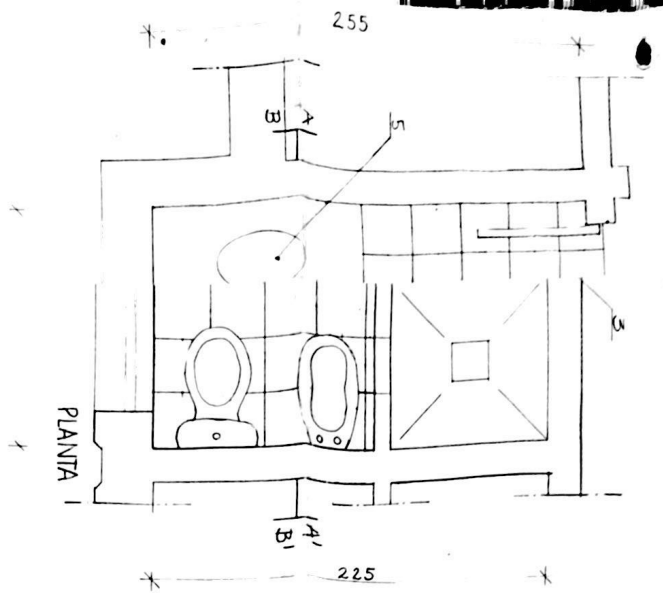

- 1. AZULEJO 15 x 15
- 2. P. RIMDE BRANCO
- 3. T. DOLEIRA ~ GRES 30 x 30
- 4. TECIDO FALSO ~
- 5. BACIA OVAL - PORCELANA
- 6. PORTAS BRANCAS
- 7. ESPELHO

ENG. ABREU FARO - CASA DA ATALAYA  
 PLANTA ~ CORTES A-A', B-B', C-C', D-D'  
 DATA: 99.05.02  
 ESCALA: 1:20  
 BANHO  
 1º ANDAR



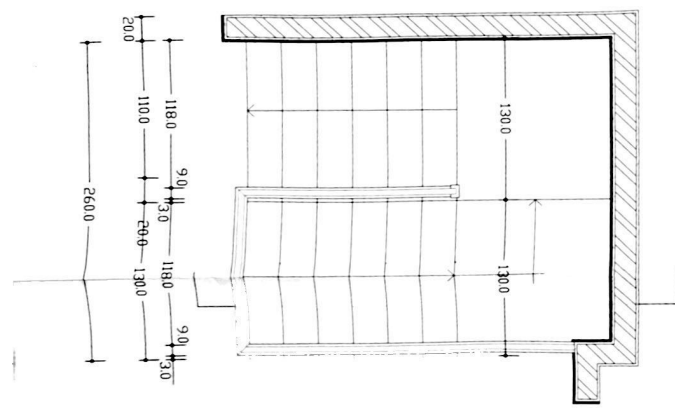
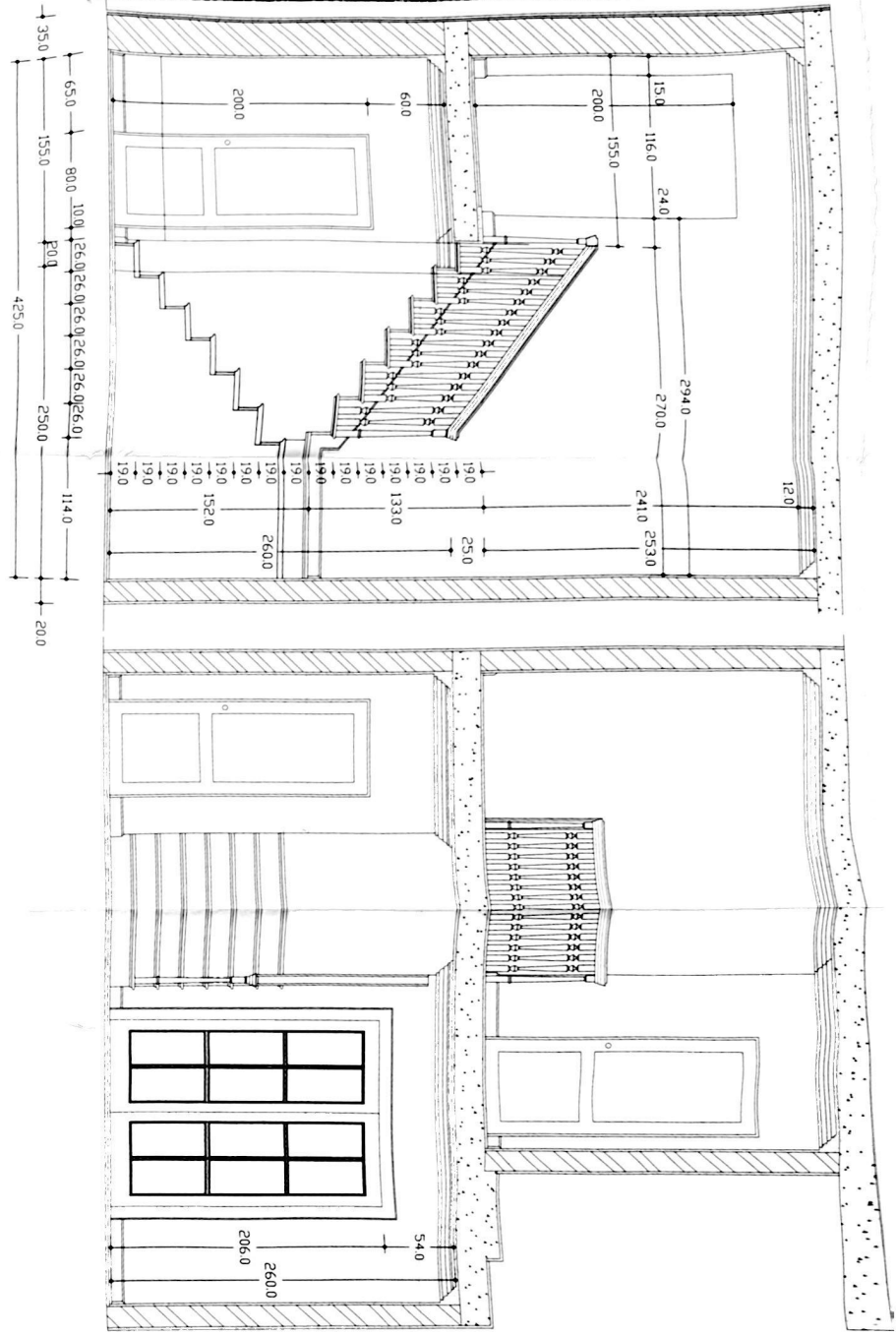

 Esc 1:20  
 022020